Gravols Halvars vals

efter Olof Jonsson, Hede, Härjedalen

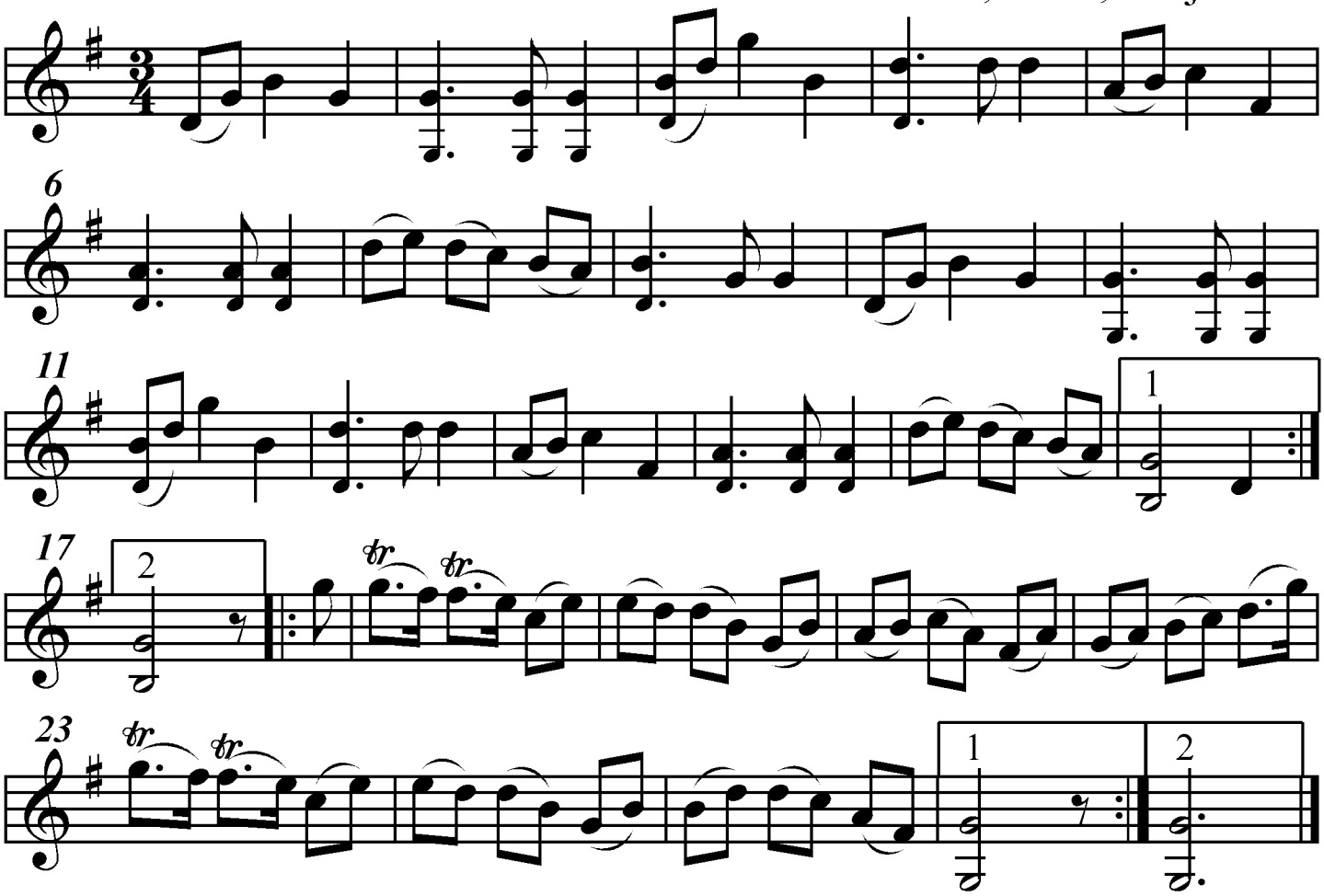

Utskrivet av Stefan Lindén 100422