Lillht gråen

Ringlender av Lasse Sörlin

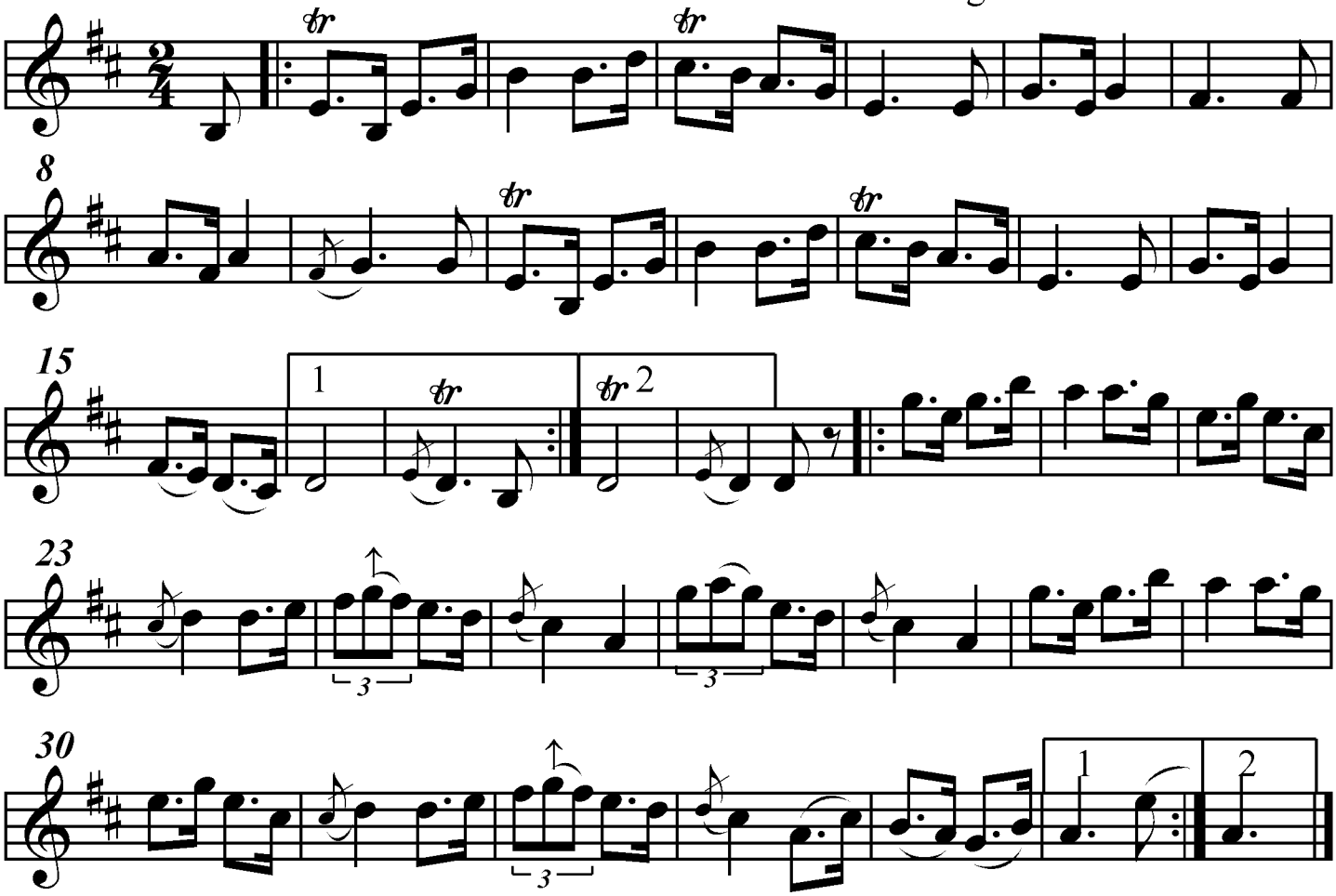

Noterad av Stefan Lindén