Fire skilling

reinlender från Norge

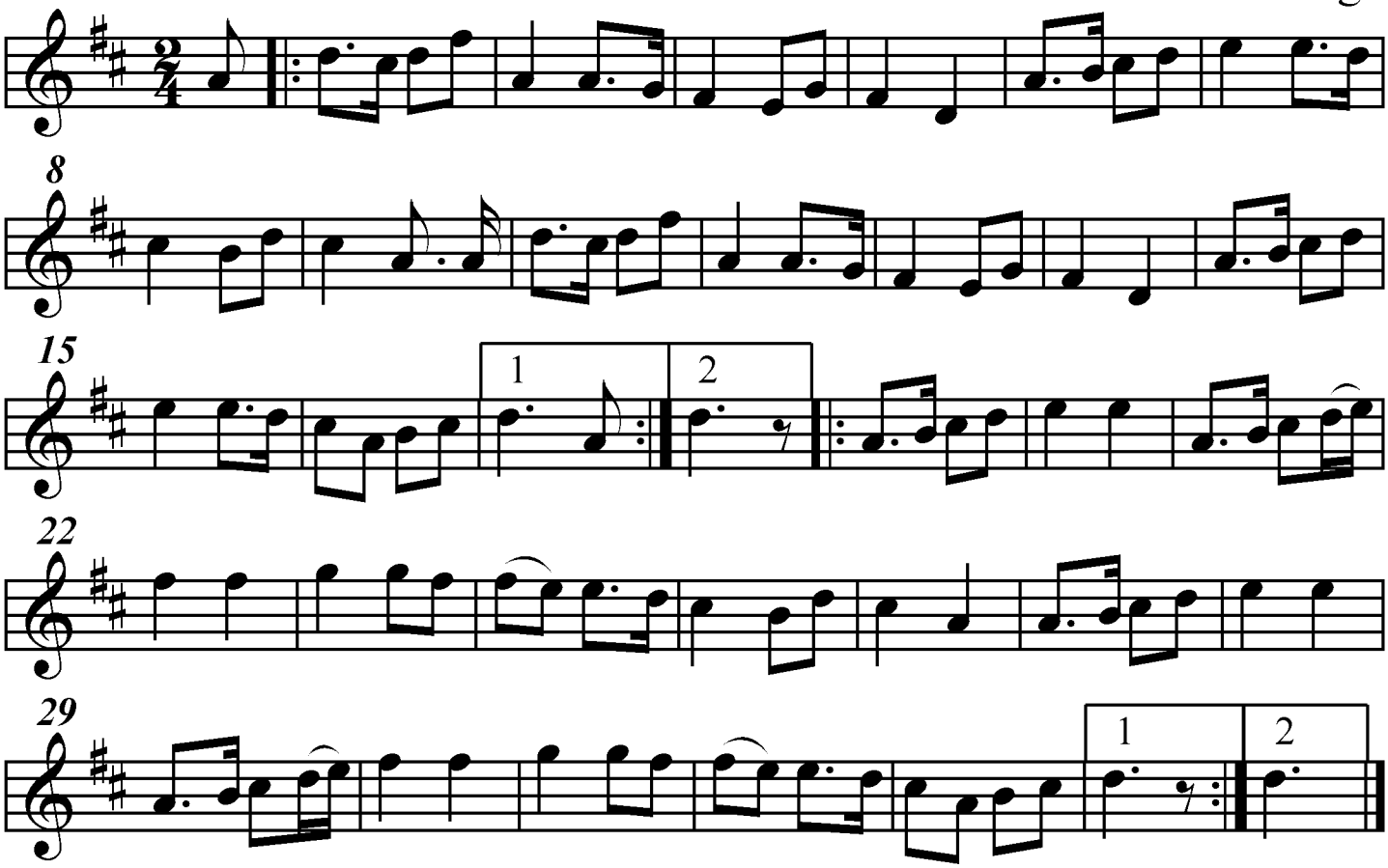

Noterad av Stefan Lindén